VOICE OF THE MOUNTAINS 1956

Kay Lowe
Grade 7
Lowgap, N.C.
4/19/1956

Lowgap High School

Jack Lowe
Grade 3 Lowgap
High school 1956

Best School in world

Kay Louise

Kay Martin
PO Box 239
Lowgap, NC 27024

Digitized by the Internet Archive
in 2020 with funding from
North Carolina Digital Heritage Center

https://archive.org/details/voiceofmountains1956lowg

1956
Voice of the Mountains

LOWGAP HIGH SCHOOL

Edited by:
SENIOR CLASS of
1956

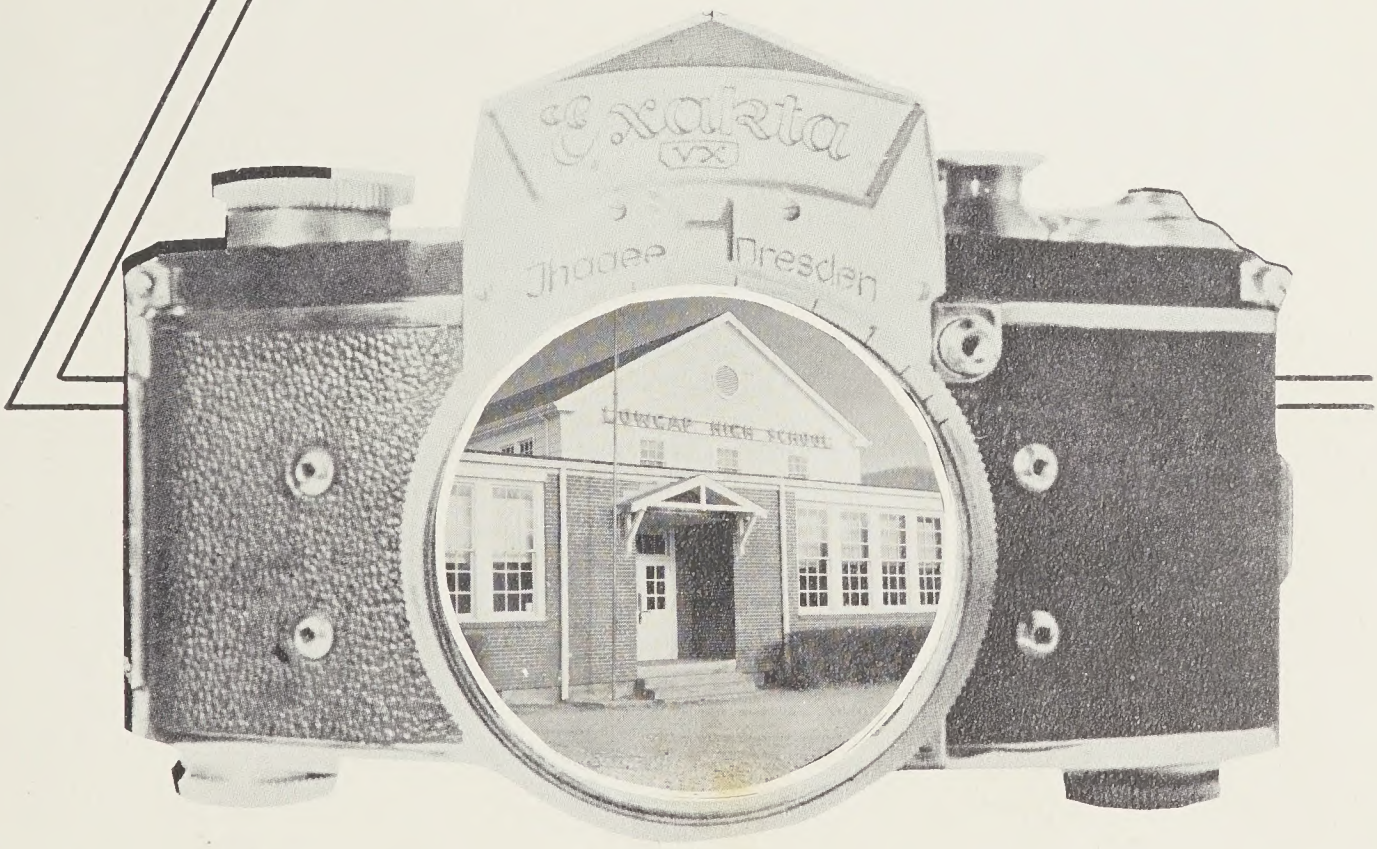

In Memoriam

Because he was loved by all who knew him;

Because he always had a smile and a word of encouragement for his neighbors and friends;

Because he created and maintained a pleasant, cooperative spirit during his day's work;

Because he was understanding and sympathetic towards the trials of others;

We wish to express our sadness at the loss of our friend and loved one;

Mr. Lem Cockerham

Dedication

To our helpful and understanding teacher who has rendered every service possible to uphold the spirit of Lowgap School; to one who has worked without ceasing for our education improvement; to one who encouraged us and guided us in all our undertakings; who in our last year of school at Lowgap taught us willingly, faithfully, and with fullest capacity; we, the Senior Class of '56 proudly dedicate this edition of "The Voice of the Mountains" to our own -

Mr. J. C. McCormick

FACULTY

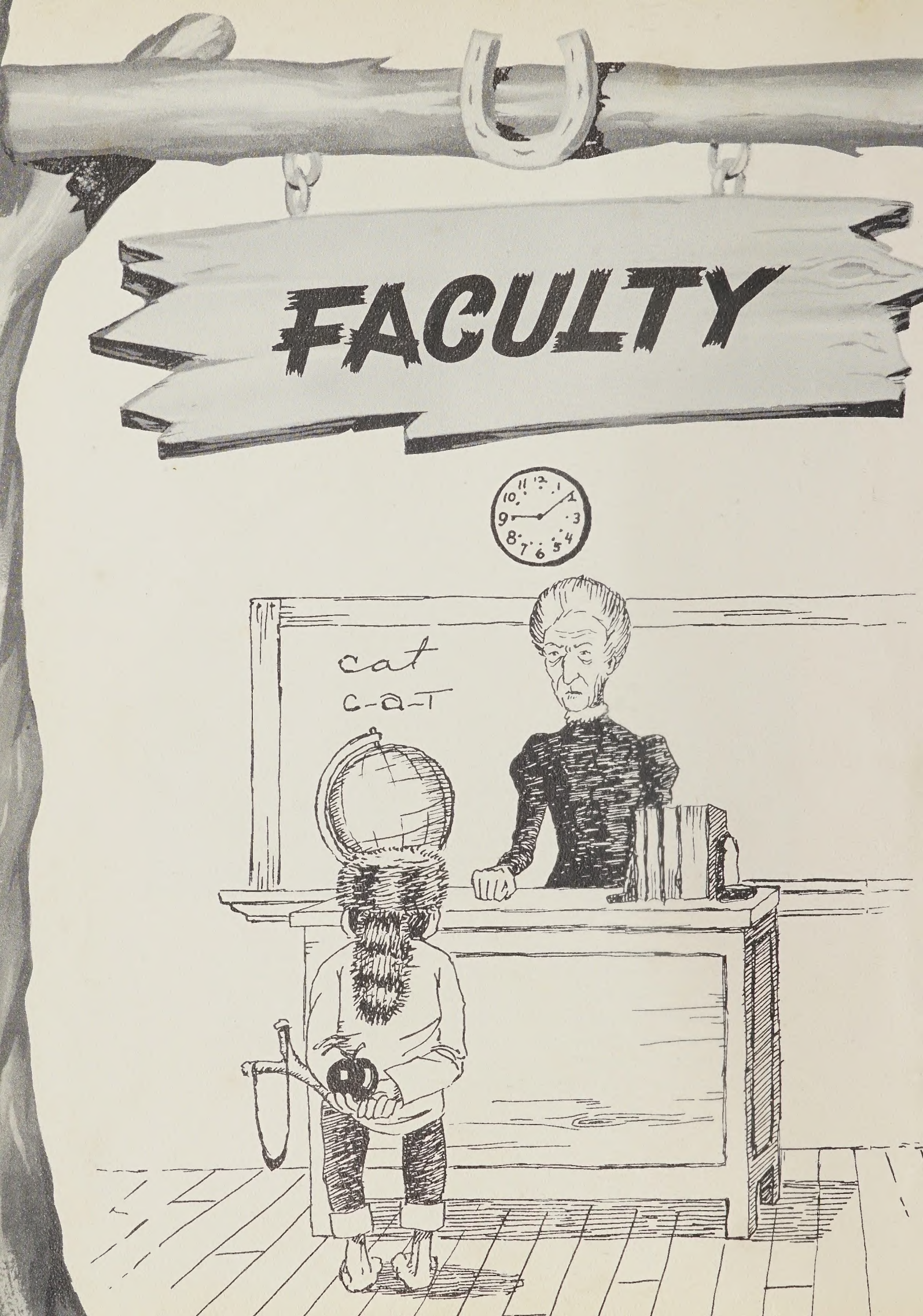

Jack: You are a pleasant all who know you. enjoyed teaching you in the first grade. "Best of luck." Miss Galyean

Mr. John A. Cox
Principal
Tenth Grade

Mrs. Eva Galyean
First Grade

Jack you are a very nice boy and I hope you get the best of luck.

Mrs. Ethel Taylor
Second Grade

Mrs. Creola Higgins
Third Grade

Mrs. Oma Shoaf
Fourth Grade

Mrs. Eva Eason
Fifth Grade

Mrs. Edith Cox
Sixth Grade

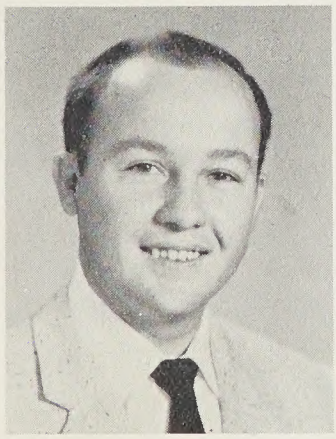

Mr. Deward Davis
Seventh Grade

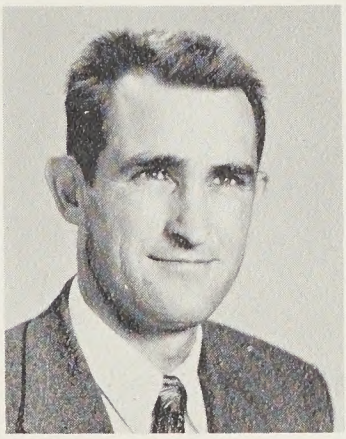

Mr. Roger Lowe
Eighth Grade

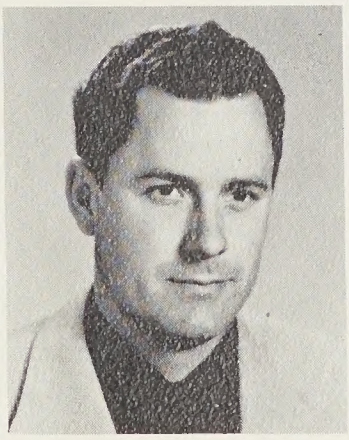

Mr. Leonard Gallimore
Ninth Grade

Mr. J. C. McCormick
Eleventh and
Twelfth Grades

Deward Davis

SENIORS

Senior Class Officers

MADALENE COCKERHAM, President; JERRY AMBURN, Vice President; Treasurer, GRAYSON GALYEAN; PEGGY HINSHAW, Secretary; POLLY LOWE, Reporter.

Mascots

MASTER ROBBY WILSON

MISS EDITH SCHUYLER

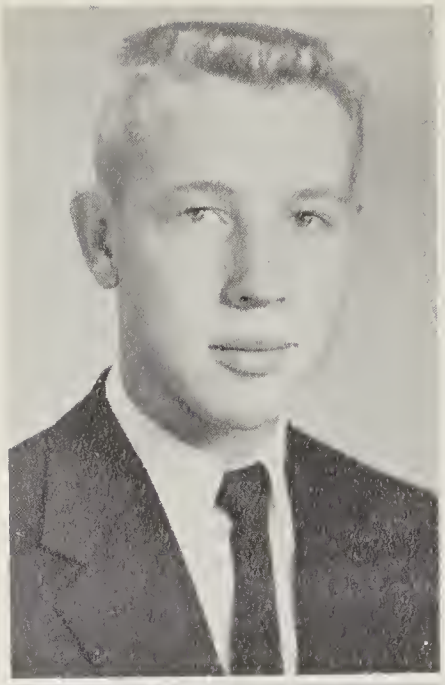

JERRY AMBURN
"Dog Face"
Basketball 1, 2, 3, 4; Class Vice President 3, 4; Bus Driver 3, 4; Monitor 1; 4-H Club 1, 2, 3, 4; King 4.

GRAYSON GALYEAN
"Dolly"
Basketball 1, 2, 3, 4; Glee Club 1, 2, 3, 4; FTA Vice President 4; Class Treasurer 3, 4; 4-H Club Secretary 4; 4-H Club 1, 2, 3, 4; School Queen 3; Monitor 1.

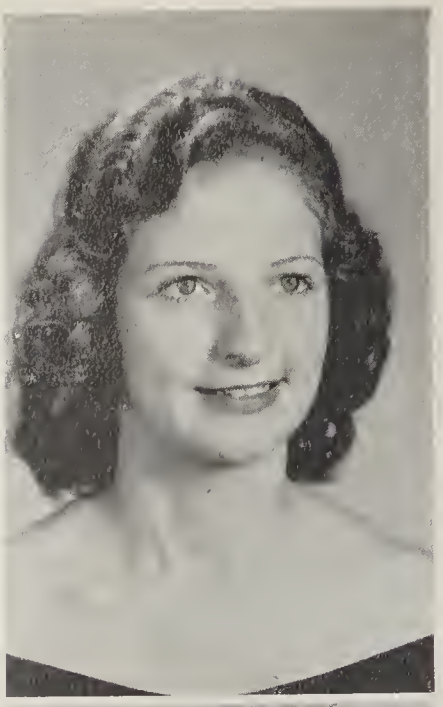

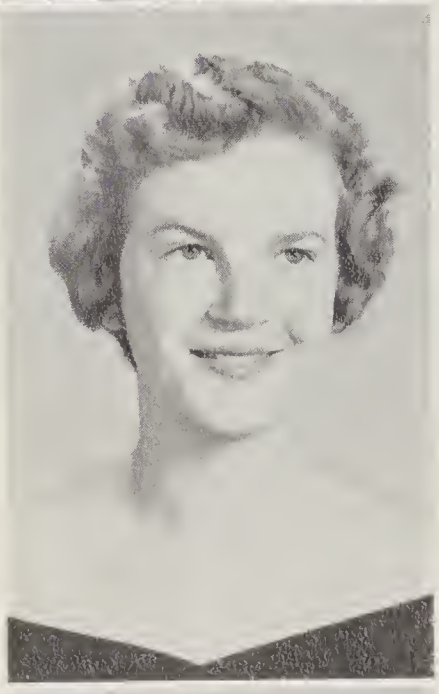

MADALINE COCKERHAM
"Squeaky"
Basketball 1, 2, 3, 4; 4-H Club 1, 2, 3, 4; 4-H Club Secretary 3; Class President 3, 4; FTA President 4; FTA 3, 4; Glee Club 1, 2, 3, 4; Queen 4; Marshal 3; Monitor 1.

BOBBY GENE GALYEAN
"Buzzard Bait"
Basketball Manager 3, 4; 4-H Club 1, 2, 3, 4; Glee Club 1, 2, 3, 4; Octet 2, 3; Baseball Manager 3, 4.

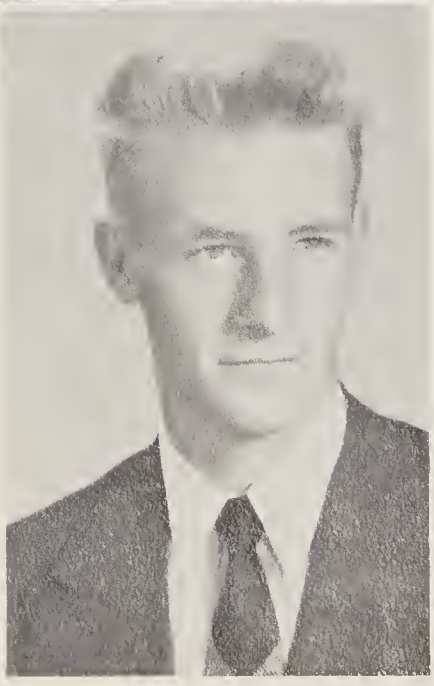

JOE COCKERHAM
"Peanut"
Basketball 1, 2, 3, 4; Baseball 1, 2, 3, 4; 4-H Club 1, 2, 3, 4; Bus Driver Substitute 3, 4; Monitor 1; King 2.

OLA RAE HINSHAW
"Peggy"
Basketball 3, 4; Glee Club 3, 4; FTA Secretary 4; FTA 4; Marshal 3; Class Secretary 3, 4.

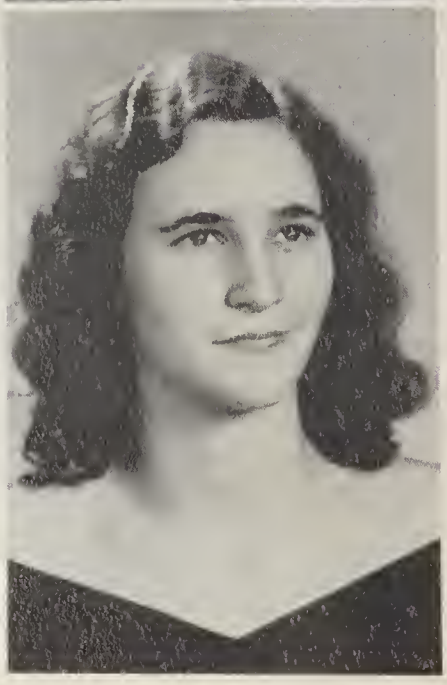

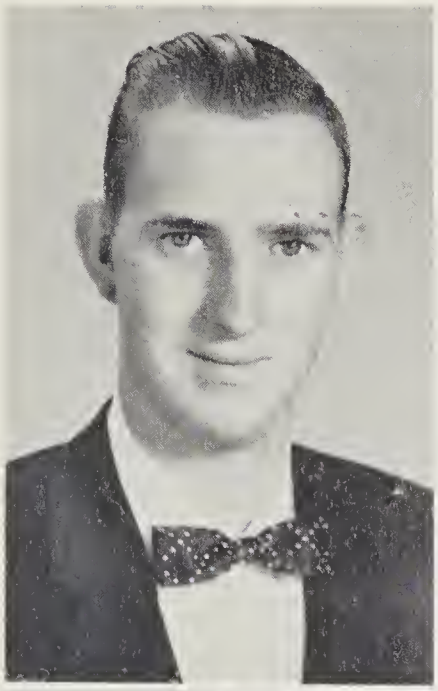

ROGER HAUNN
"Horn"
4-H Club 1, 2, 3; Monitor 1.

VERBA MAE JOHNSON
"Verb"
Glee Club 1, 2, 3, 4; 4-H Club 1, 2, 4; FTA 4; Monitor 1.

JACKIE JOHNSON
"Gasoline"
Basketball 1, 2, 3, 4, Co-Captain 2, 4; Glee Club 1, 2, 3, 4; Glee Club Secretary 3; FTA 3, 4; 4-H Club 1, 2, 3, 4; Marshal 3.

PAUL HAWKS
"Buz"
Basketball 1, 2, 3, 4; 4-H Club 1, 2, 4; Baseball 1, 2; Monitor 1.

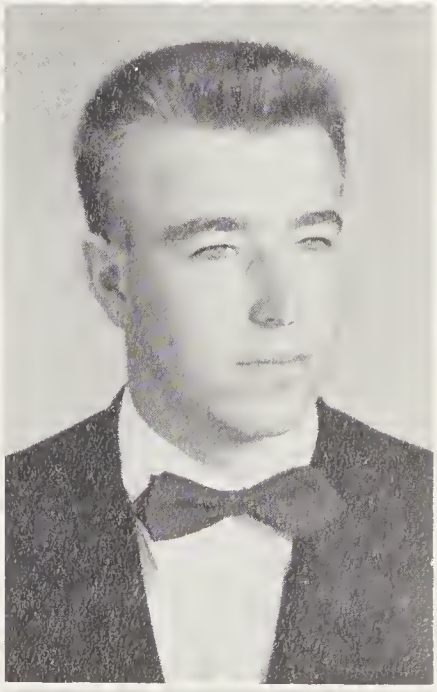

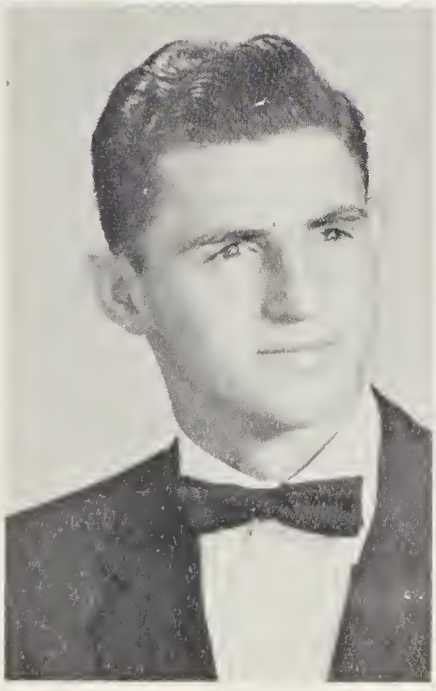

RUSSELL HAYNES
"Buck"
Basketball 1, 2, 3, 4; Monitor 1; 4-H Club 1, 2, 3.

OPAL MAE LOWE
"Polly"
Glee Club President 4; Glee Club 3, 4; FTA Corresponding Secretary 4; FTA 4; Basketball 3; Basketball Manager 4; Class Reporter 3, 4; Chief Marshal 3.

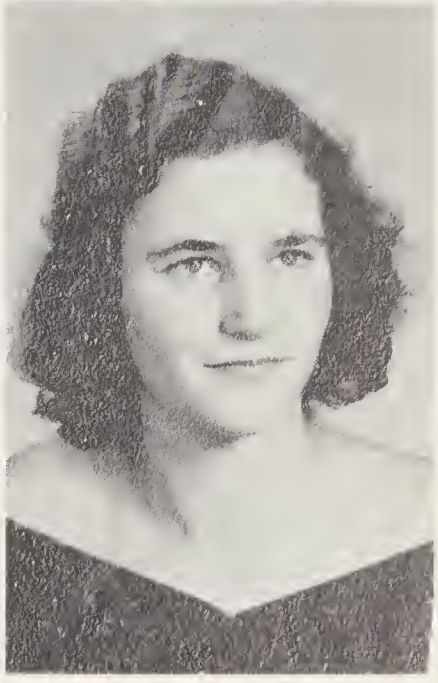

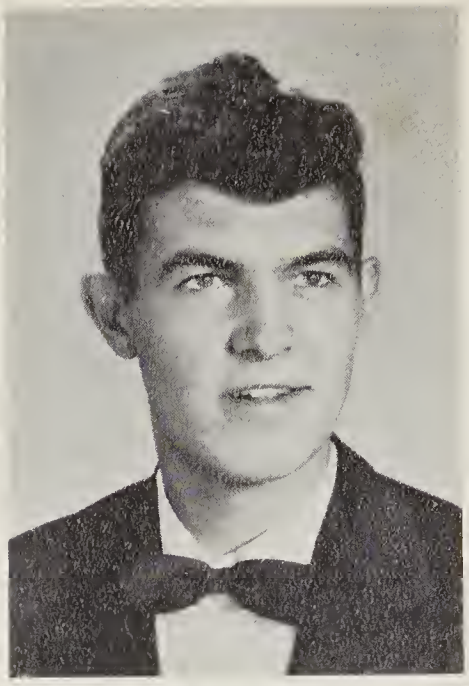

JOHN LEWIS HICE
"Jake"
4-H Club 1, 2; Glee Club 4; Monitor 1.

LORA JEAN SCHUYLER
"Miss Cob"
FTA Club 4; Glee Club 1, 2, 3; 4-H Club 1, 2, 3; Monitor 1.

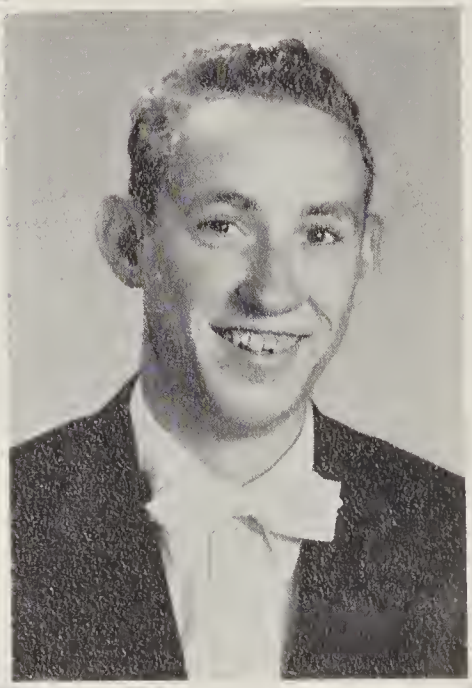

DEXTER OVERTON
"Deck"
4-H Club 2, 3, 4; Glee Club 4; Basketball 3, 4; Monitor 1.

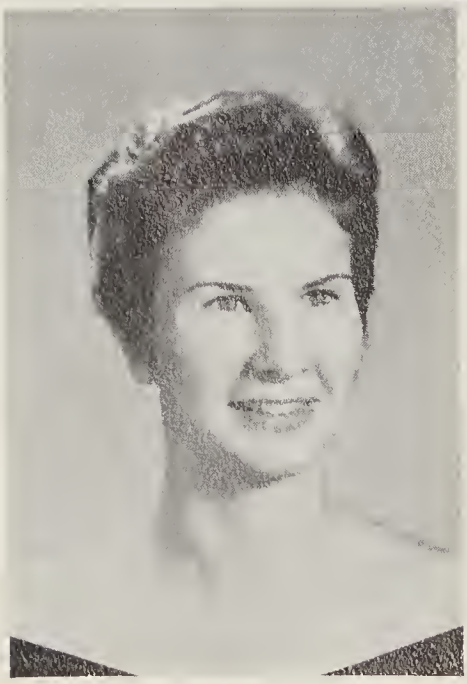

SHIRLEY RAMEY
"Fud"
Basketball 1, 2, 3, 4; Glee Club 1, 2, 3, 4; FTA 3, 4; FTA President 3; 4-H Club 1, 2, 4; 4-H Club Vice President 2; Song Leader 4; Marshal 3; Queen 2; Monitor 1.

BILLY SCHUYLER
"Cob"
4-H Club 3, 4; Bus Driver 3, 4; Monitor 1.

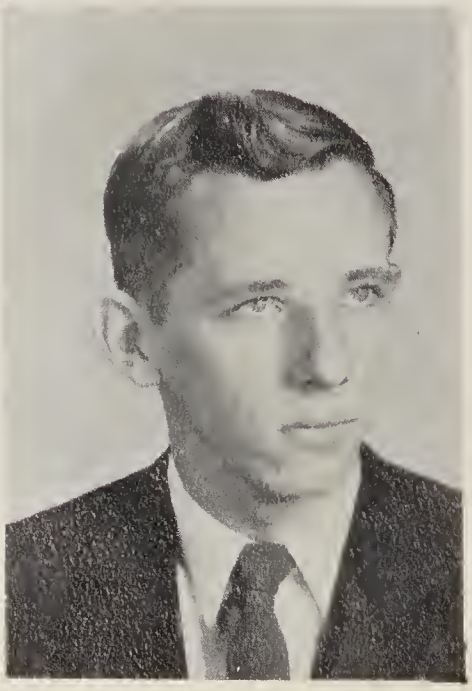

When YOU AND I WERE YOUNG MAGGIE

Madaline Cockerham 2.Jackie Johnson 3. Grayson Galyean 4. Shirley Ramey
. Russell Haynes 6. Bobby Galyean 7. Jerry Amburn 8. John Lewis Hice
.Roger Haunn 10. Billy Schuyler 11. Lora Jean Schuyler 12. Paul Hawks
. Peggy & Polly Lowe 14. Joe Cockerham 15. Verba Johnson

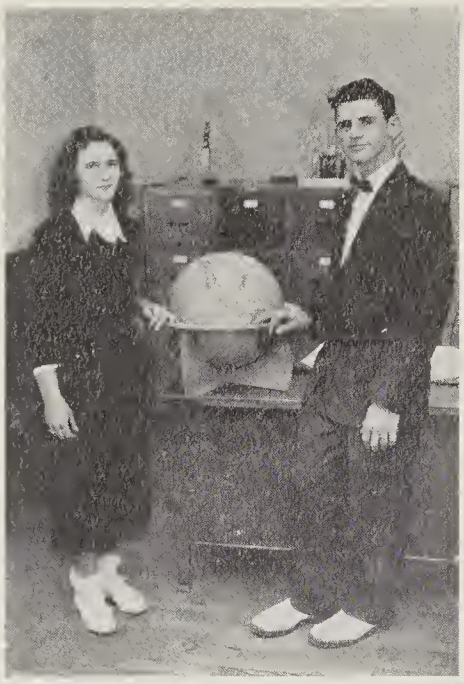

Best All-Around
PEGGY HINSHAW
RUSSELL HAYNES

Most Studious
VERBA MAE JOHNSON
JERRY AMBURN

Best Sport
MADALENE COCKERHAM
BILLY SCHUYLER

Quietest
LORAJEAN SCHUYLER
ROGER HAUNN

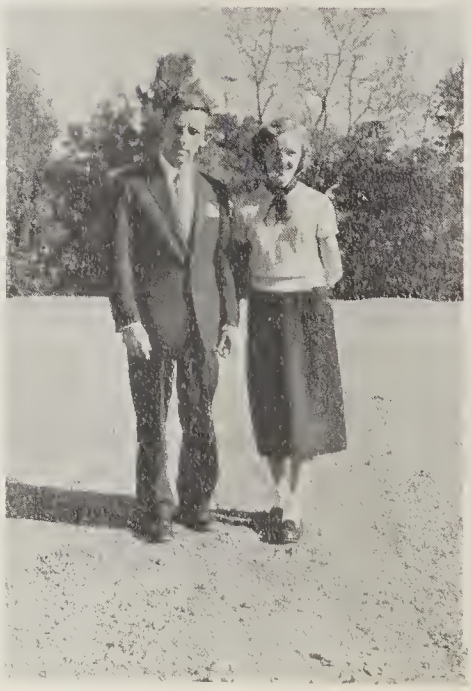

Happiest Couple
LORAJEAN SCHUYLER
BILLY SCHUYLER

Neatest
GRAYSON GALYEAN
JOHN LEWIS HICE

Most Dependable
SHIRLEY RAMEY
PAUL HAWKS

Wittiest
MADALENE COCKERHAM
BOBBY GENE GALYEAN

Most Likely to Succeed
POLLY LOWE
JERRY AMBURN

Most Athletic
JACKIE JOHNSON
JOE COCKERHAM

JUNIORS

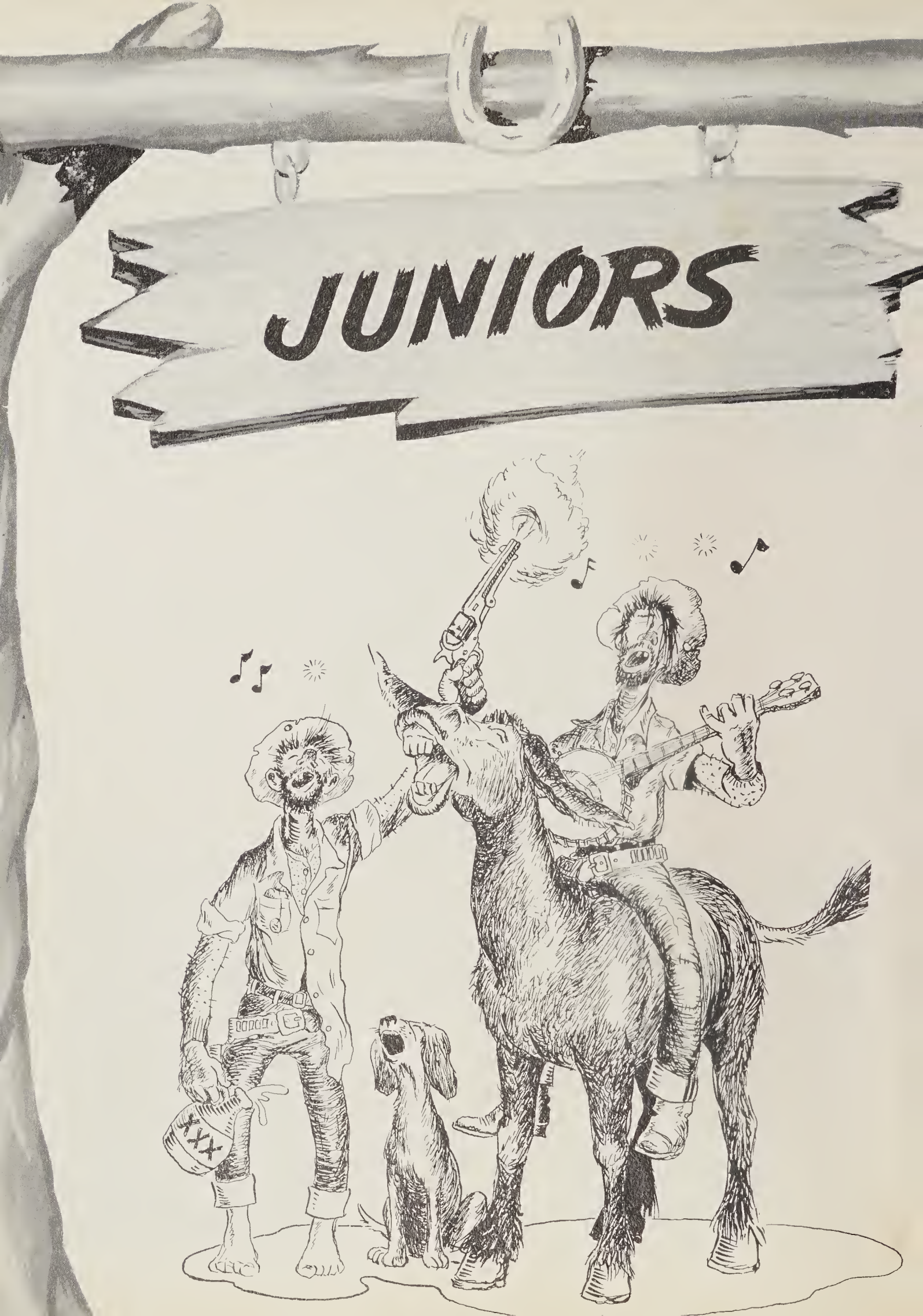

Juniors

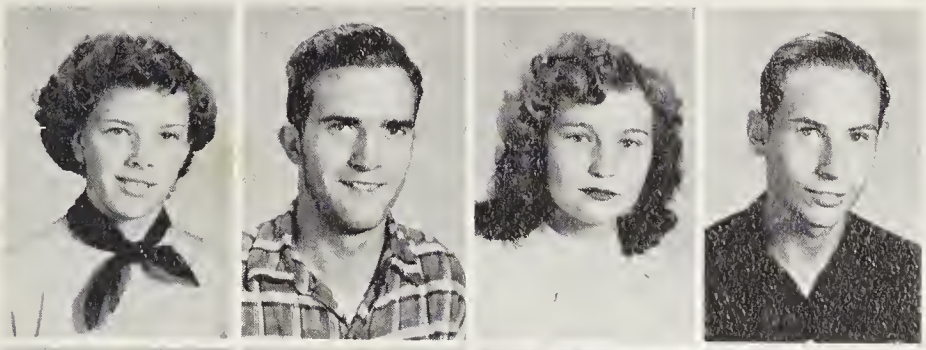

ADAMS, CATHERINE
BARKER, GROVER
BARTLEY, IMOGENE
CARSON, KIT

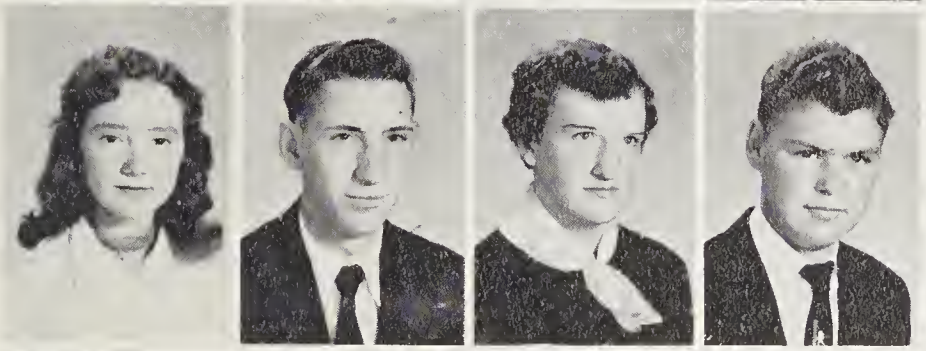

DIXON, IRENE
CROUSE, VIRGIL
GALYEAN, BETTY
Treasurer
GALYEAN, CLAYTON

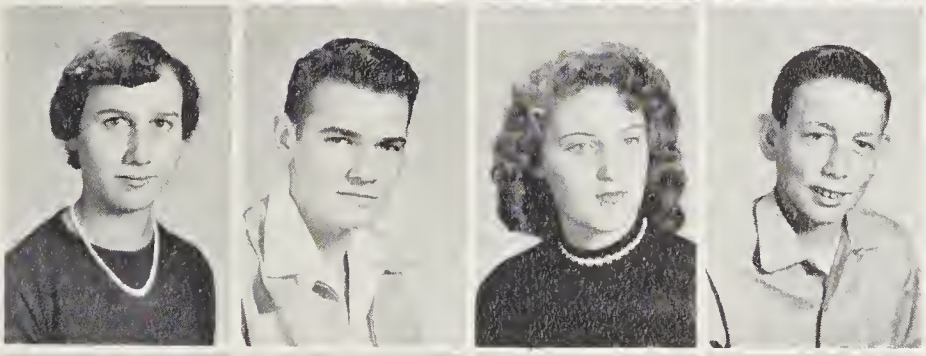

GOODSON, MAXINE
GALYEAN, CULLEN
HODGES, PEGGY
President
JOHNSON, WALLACE

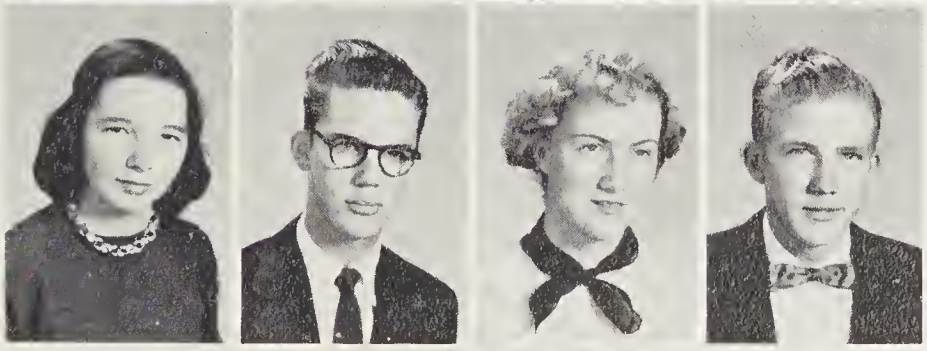

MARSHALL, BETTY
LOWE, S. G.
MORRIS, MILDRED
Secretary
MAYES, ELDEAN

WRIGHT, SENA
SMITH, JOHN WAYNE
Vice President

SOPHOMORES

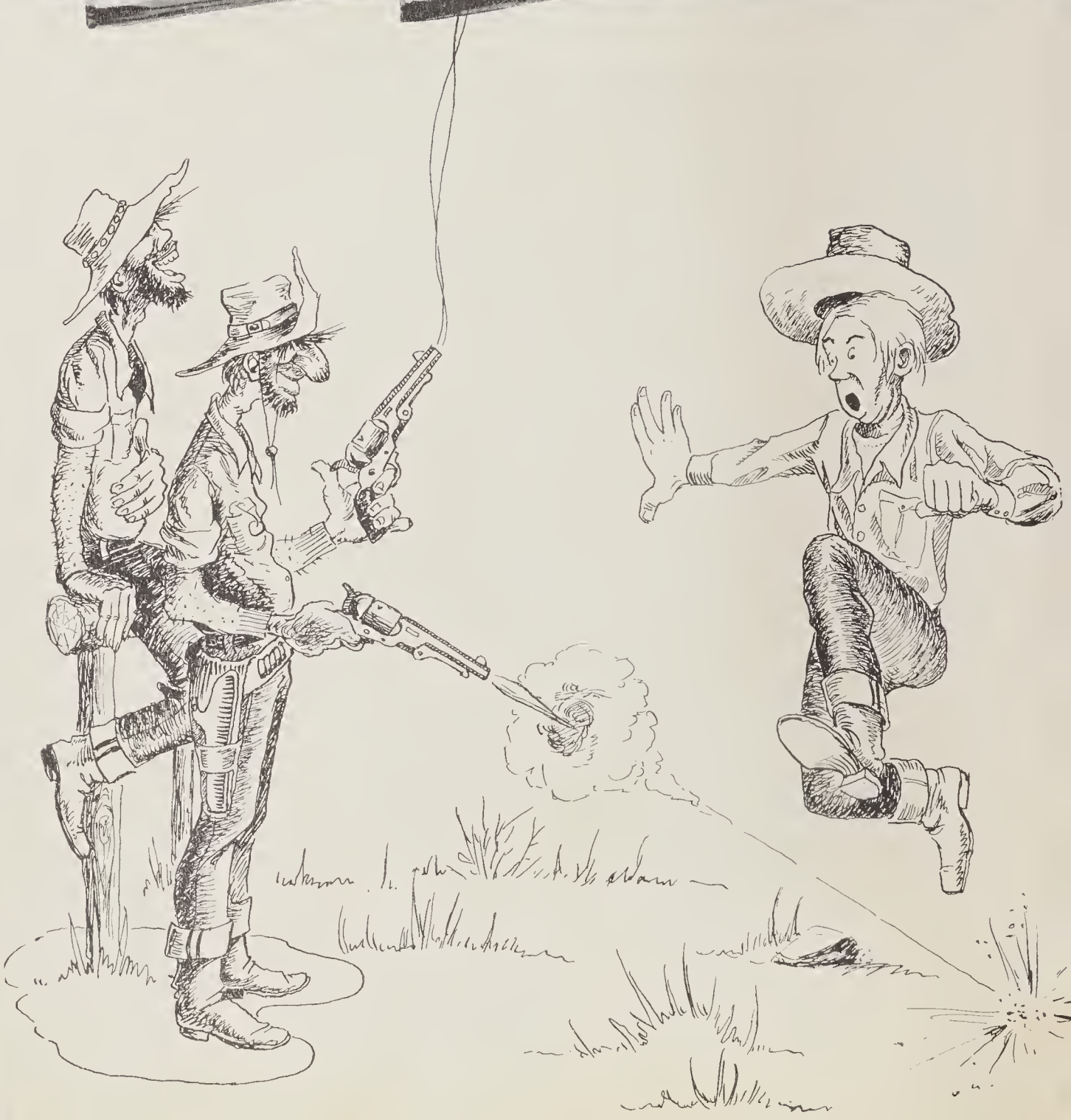

Sophomores

Blevins, Sam
Burcham, Kit
Cockerham, Jim
Creed, Joanne

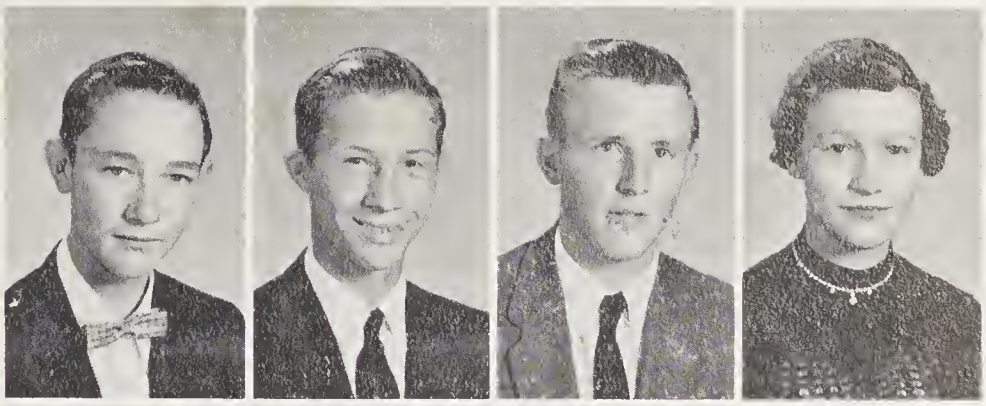

Creed, Homer
  Vice President
Golding, Melba
Hall, Carol
  President
Hawks, Nancy

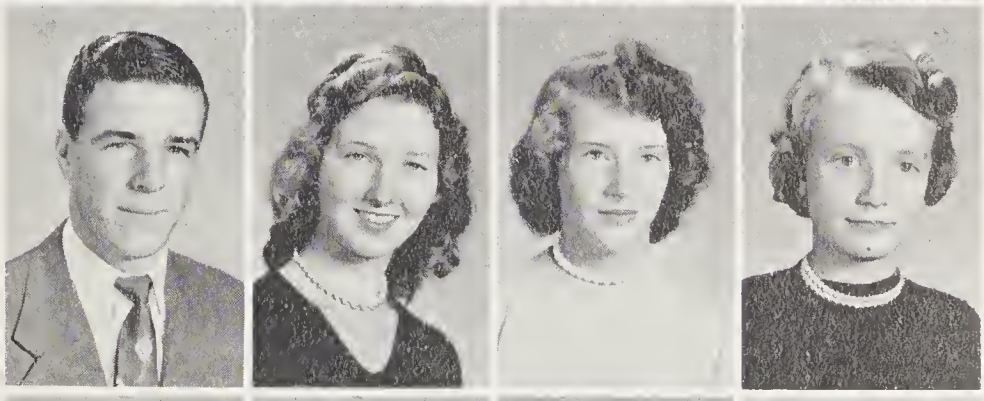

Hice, Clara
Hodges, Oma
Isaacs, Gray
Marshall, James

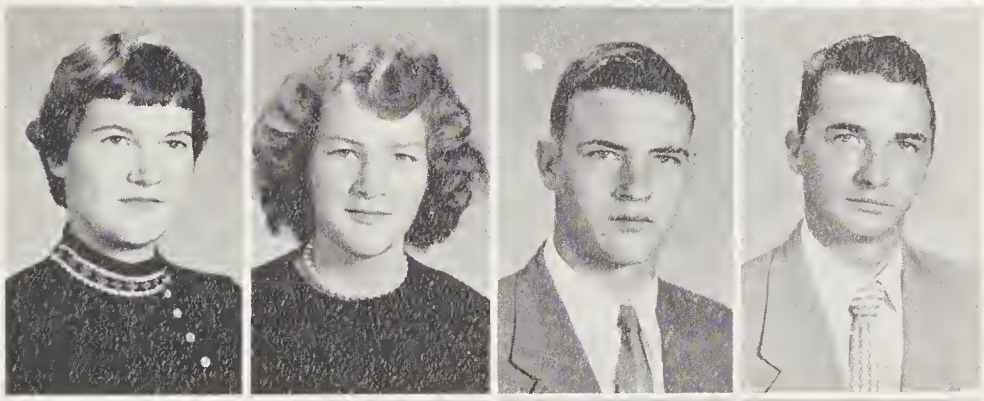

McCraw, Carolyn
Morris, Maxine
Poole, Jean
Winesette, Betty L.
  Secretary and Treasurer

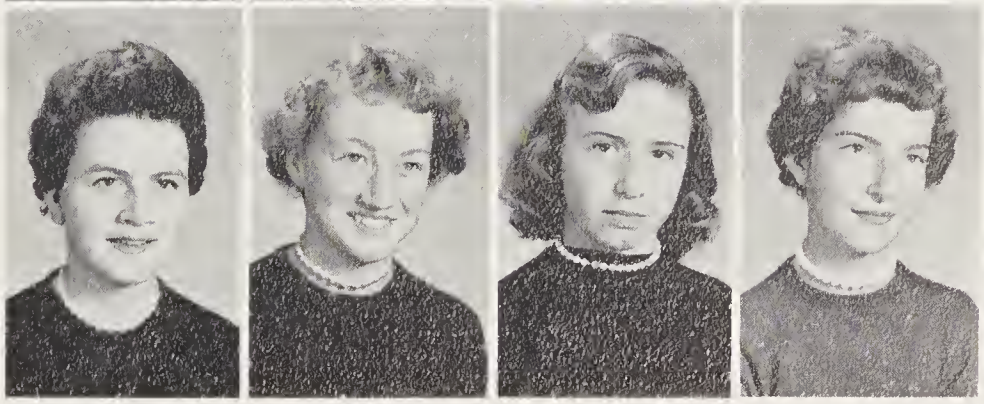

FRESHMEN

Freshmen

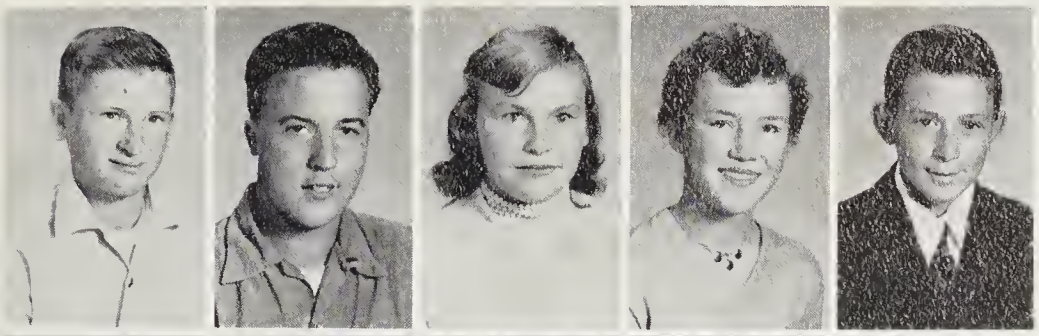

Anthony, Julian
Barker, Eldon
Bartley, Ruby
Brown, Emma
Secretary
Dixon, Harold

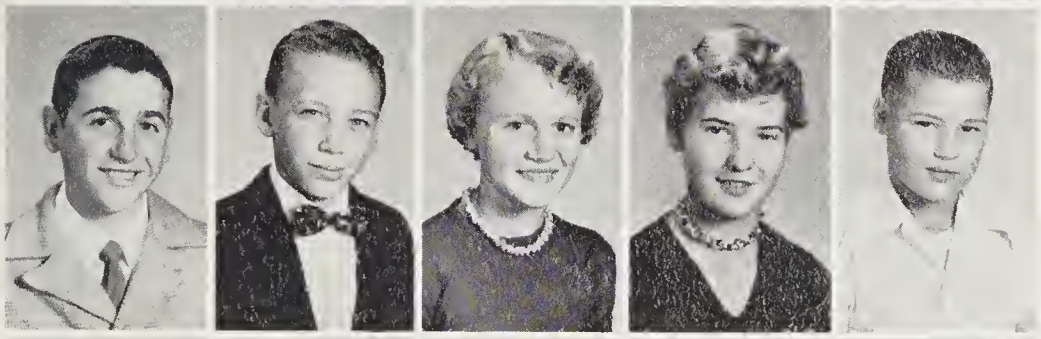

Flemmings, Stanley
Flippin, Dennis
Goodson, Marvene
Golding, Brenda
Hodges, Eweul

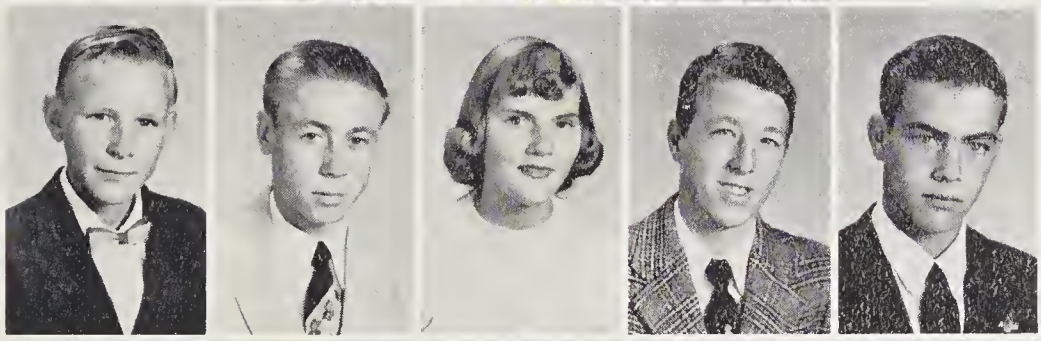

Hodges, Ward
Holder, Walter
Haunn, Mary H.
Hawks, Verlin
Isaacs, Richard
Vice President

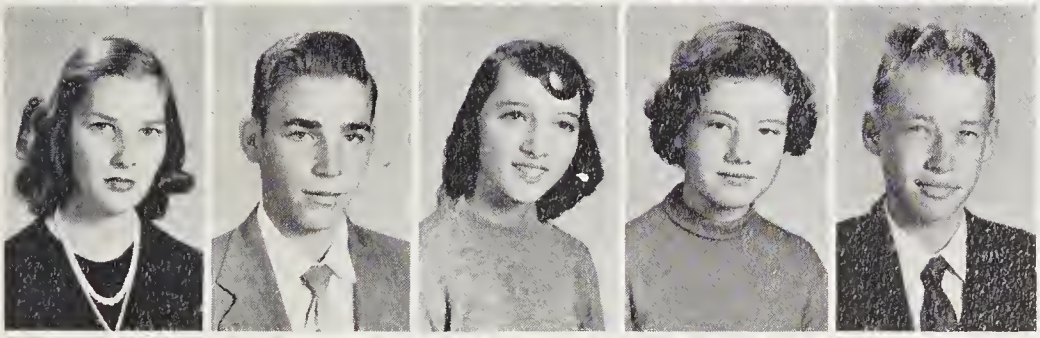

Leftwich, Nellie
Lowe, J. V.
Marshall, Ruth
McCraw, Joan
Moore, James

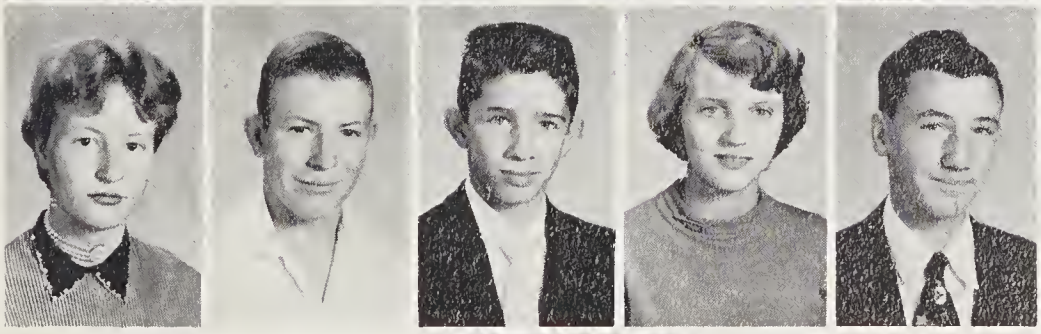

Ramey, Kaye
President
Ramey, Grey
Spurlin, Billy
Todd, Ethlene
Vernon, Junior

York, Joy

ELEMENTARY

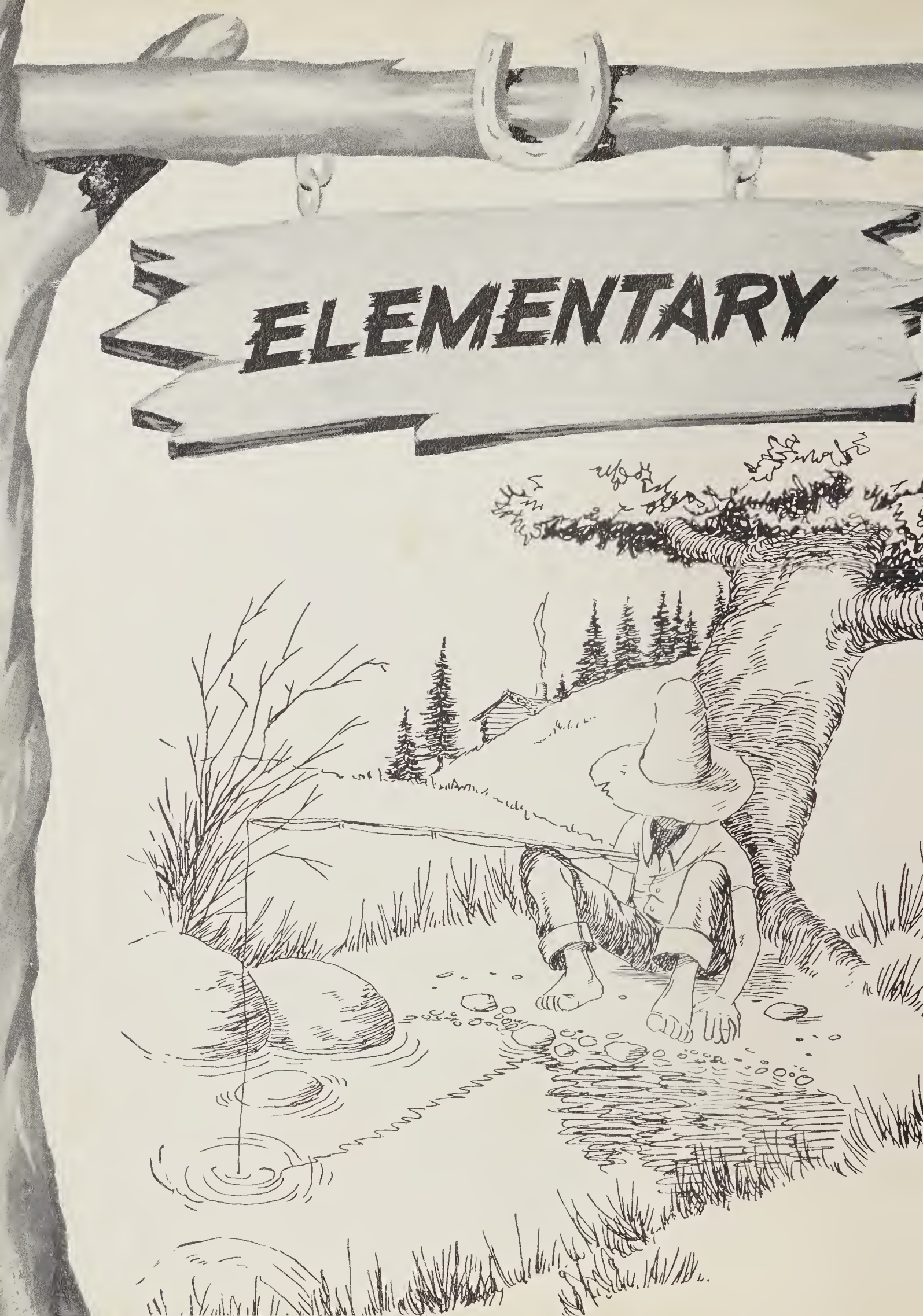

Eighth Grade

Bartley, Buck
Berkley, Loretta
Benfield, Benny Sue
Bryant, Glenda Rae
Creed, Georgia
Smith, Elmer
Davis, Janet
Easter, Junior
Galyean, Kenneth
Hall, Johnny
Haynes, Bill
Hawks, Charlie Ray
Hodges, Dennis
Holland, Jo Ann
Lowe, Norma Ann
Lowe, Rachel
Moore, Gaye
Morman, Maretta
Poe, Jerry
Richardson, Norma
Richardson, Roberta
Sames, Jo Ann
Snow, Wilson
Walker, Barbara

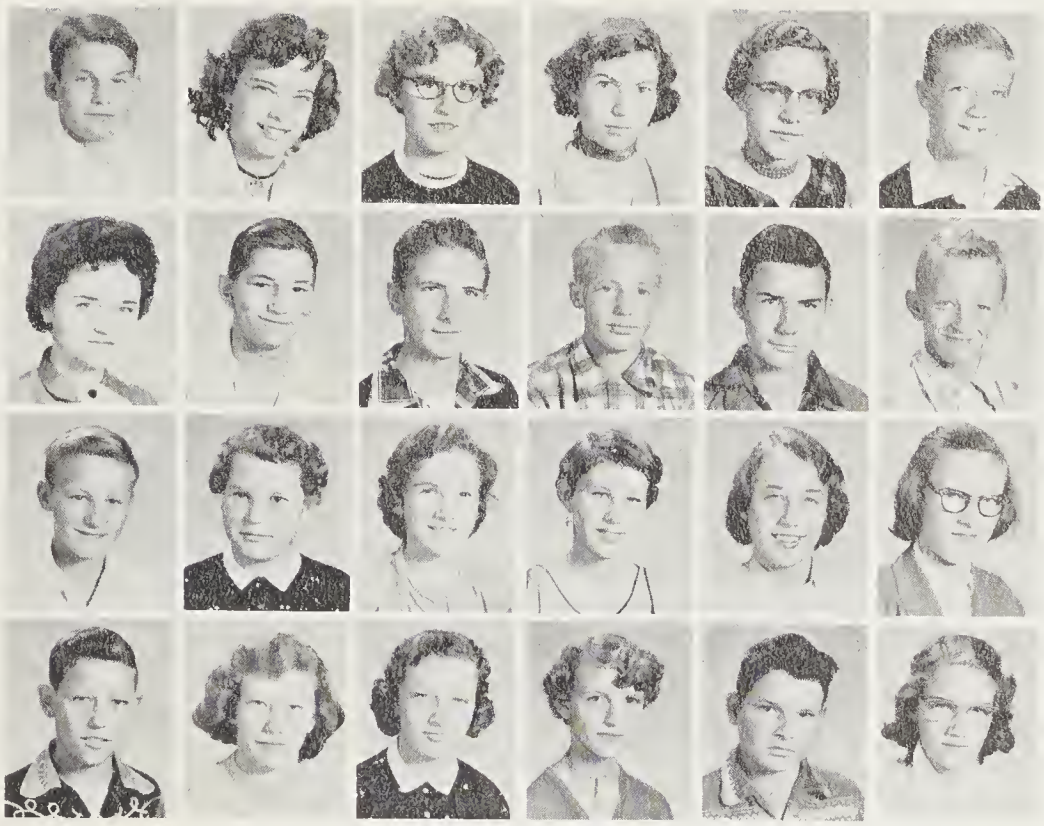

Seventh Grade

Anthony, Janet
Barker, Cheryl
Bryant, John
Cockerham, Wendell
Creed, Betty
Flippin, Bernard
Gillispie, Brenda
Golding, Gay
Grimes, Eula
Grimes, Clara
Gwyn, Jo Ann
Haynes, Gladys
Hice, Avadell
Hodges, Ernest
Lowe, Kaye
McCraw, Harold
McCraw, Joyce
Murphy, Jewell
Overton, Dale
Ramey, Rex
Pickeral, Billy
Smith, J.D.
Thomas, Georgia
Thore, Nyoka
Todd, Curtis
Wilson, Gary
Wilson, Johnny
Martin, Bobby

Sixth Grade

Benfield, Martha Ann
Blevins, Bert
Burcham, Gail
Cockerham, Maynard
Cox, Kirby
Easter, Carol
Gray, Roy
Hawks, Price
Hodge, Betty
Issacs, Leonard
Johnson, Carol
Lowe, Brenda
Lowe, Otis
Lowe, Thomas
Marsh, Arlene
Richardson, Josephine
Robertson, Clarence
Snow, Marvin
Spurlin, Judy
Wilson, Barbara
Wilson, Martha

Fifth Grade

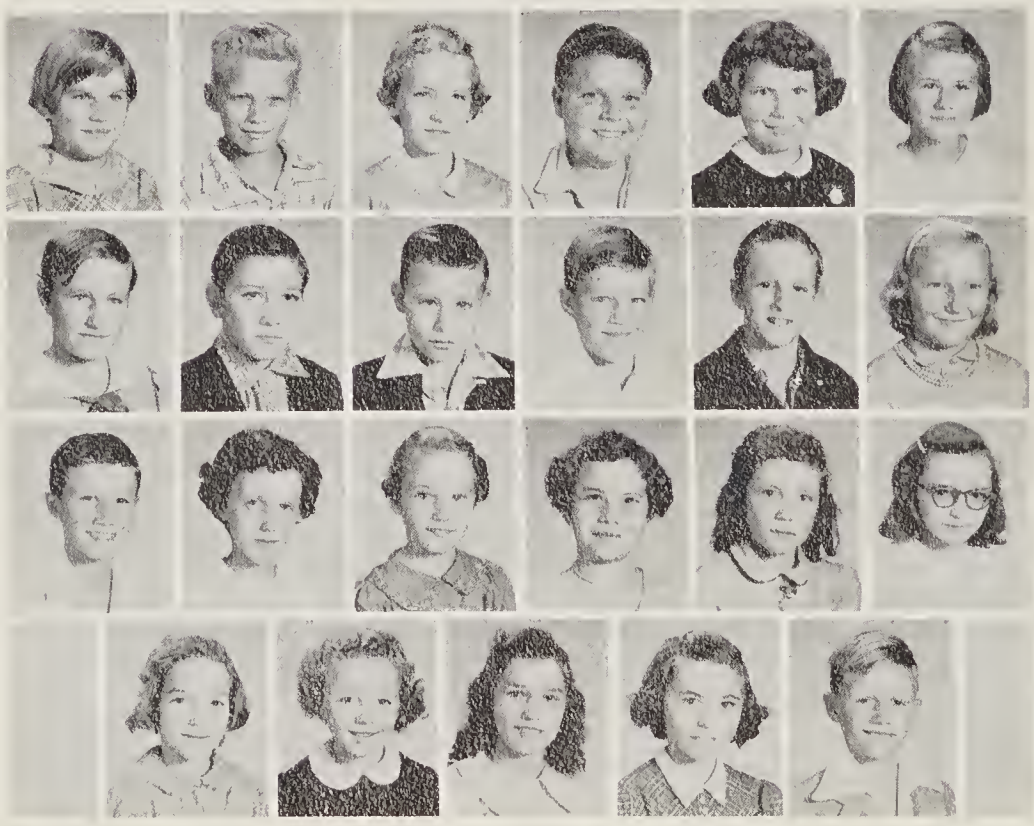

Bartley, Alice
Bryant, Joe Bob
Creed, Linda
Hawks, Ray
Hawks, Helen
Haynes, Betty
Hodges, Alita
Hodges, Wallace
Hodges, Robert
Hodges, R. R.
Lindsey, Steve
Lowe, Carol
Lowe, Larry
Lowe, Linda
Lowe, Ronella
Moore, Margaret
Murphy, Geraldine Patsy
Pickeral, Carolyn
Poole, Patsy
Robertson, Virginia
Shropshire, Ann
Walker, Thomas

Blevins, Joyce
Brewer, Barbara
Burcham, Jerry
Evans, Linda
Fleming, Leon
Galyean, Hattie
Hodge, Randy
Hawks, Bobby
Hodge, Linda
Johnson, Nancy
Johnson, Woodrow
Lowe, Gary
McCann, Ann
Moncus, Graydell
Pickeral, Jimmy
Ramey, Barry
Richardson, Billy
Richardson, Carol
Simcox, Webb
Taylor, Chad
Todd, Beulah
Walker, Izetta
Anthony, Wade
Atwood, Kenny
Bartley, Lana
Bartley, Paulette
Bartley, Virgil
Blevins, Johnny
Carson, Betty
Cox, Sherry
Dickens, Shirley
Galyean, Dora
Golding, Dickie
Golding, Helena
Gwyn, Norma
Hawks, Frances
Hawks, Louise
Hice, Sylvia
Hodges, Billy
Hodge, Sherry
Holder, Lela
Isaacs, Nancy
Lowe, Zack
Lyons, Steve
Morris, Kennith
Murphy, Sandra
Norman, Kyle
Overton, Janie
Poole, Sunny
Ramey, Sheila
Robertson, Linda
Robertson, Nita
Robertson, Wade
Snow, Andy
Wilson, Zina

Fourth Grade

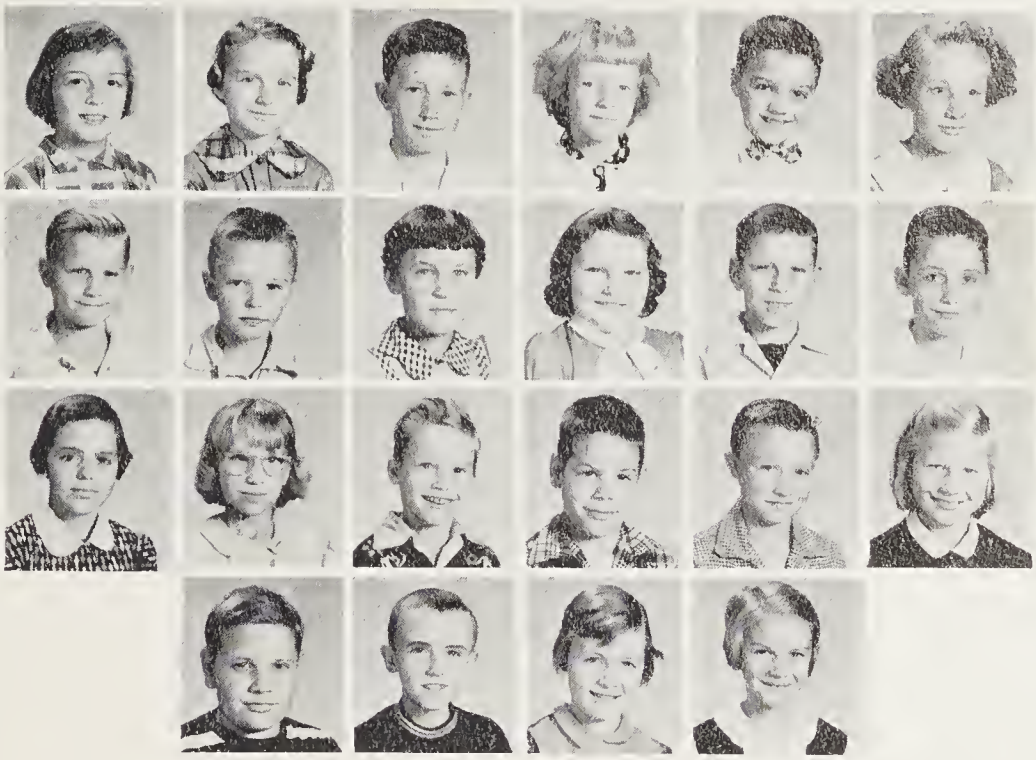

Third Grade

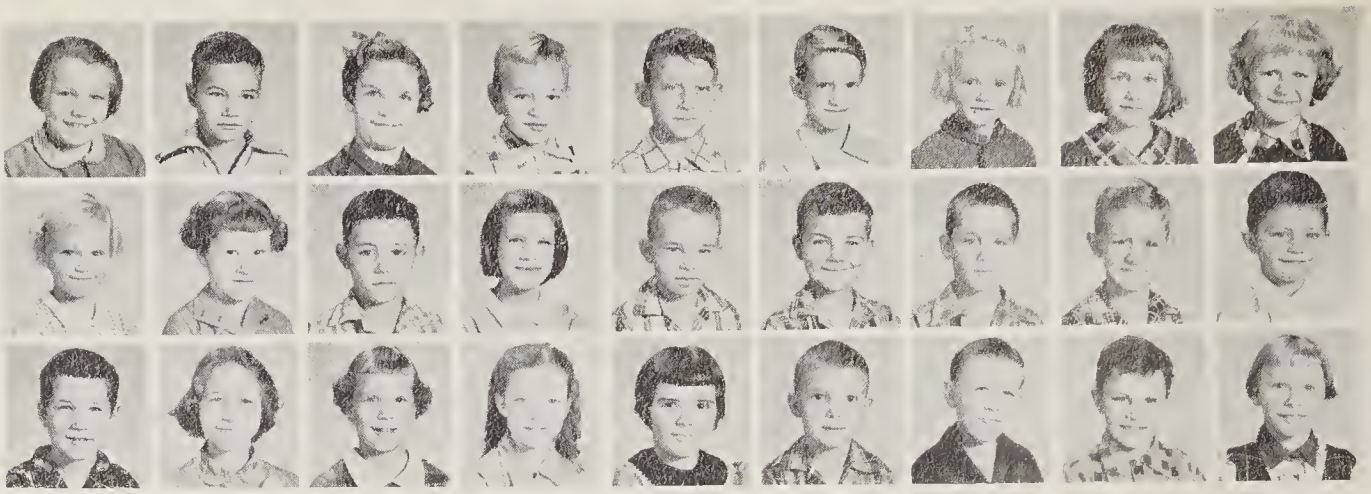

Second Grade

Bryant, Brenda; Cockerham, Buddy; Crouse, Nova; Goodson, Jimmy; Grimes, Clevie; Hall, Jimmy; Hawks, Margaret; Hice, Patty; Hodge, Jean; Hodge, Joyce; Hodge, LaDonna; Hodge, Roger; Isaacs, Pauline; Lowe, Aubrey; Lowe, Michael; Lowe, Robert; Lowe, Rodney; Massey, Aarom; Moncus, O'dell; Moore, Mary; Ramey, Bryanna; Ramey, Clara; Ramey, Janet; Smith, Bobby; Smith, W.D.; Todd, Delane; York, Brenda.

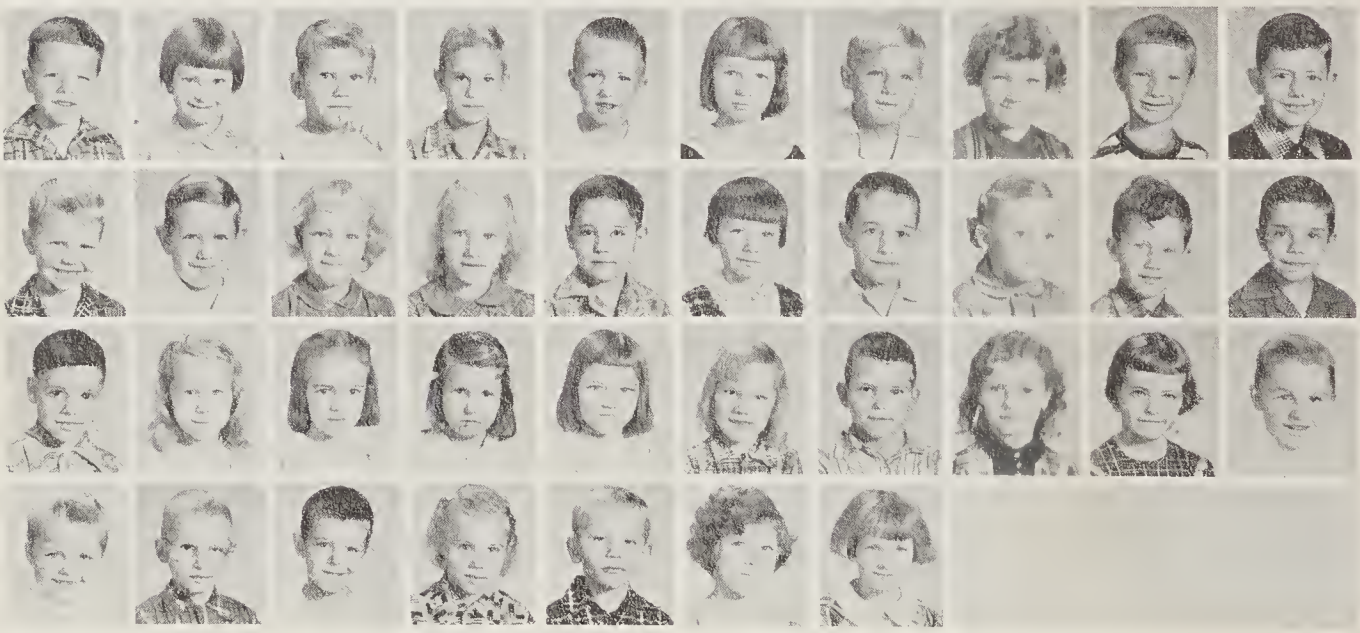

First Grade

Amburn, Bruce; Anthony, Karon; Bartley, Randy; Blevins, Bruce; Brown, Gary; Burcham, Sheryl; Combs, Glenn; Cox, Jeanne; Ronald, Dickens; Larry, Doby; Hawks, Richard; Hodges, Billy; Hodge, Eula; Hodge, Judy; Hodge, Leonard; Johnson, Brenda; Lowe, Kester; Lowe, Rosetta; Lowe, Ted; Lundy, Billy; McCann, Charles; Moncus, Brenda; Norman, Linda; Richardson, Esteline; Robertson, Anthonette; Robertson, Shelba; Robertson, Vestal; Sames, Sandra; Schuyler, Edith; Shropshire, Joe; Philip, Shropshire; Smith, Danny; Snow, Franklin; Wilson, Brenda; Wilson, Robby; Woods, Linda; York, Linda.

ACTIVITIES

Annual Staff

Editor
SHIRLEY RAMEY

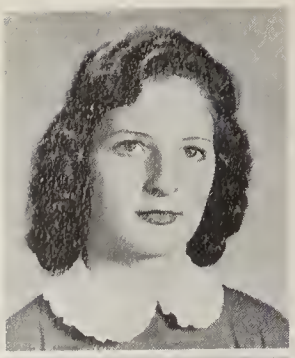

Business Manager
GRAYSON GALYEAN

Assistant Editor
PEGGY HINSHAW

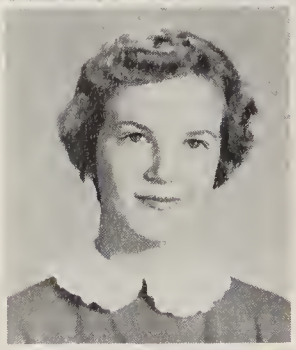

Assistant Manager
MADALENE COCKERHAM

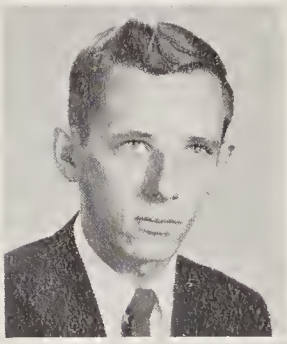

Typist
BILLY SCHUYLER

Faculty Advisor
MR. J. C. McCORMICK

Polly Lowe, Art Director; Lora Jean Schuyler, Layout; Grayson Galyean, Business Manager; Verba Mae Johnson, Layout; John Wayne Smith, Junior Sponsor; Madalene Cockerham, Assistant Business Manager; Paul Hawks, Sports Editor; Jackie Johnson, Senior Sponsor; Peggy Hinshaw, Assistant Editor. Sitting: Shirley Ramey, Editor; Billy Schuyler, Typist.

NORMA ANN LOWE

LINDA CREED

Queen
MADALENE COCKERHAM

Elementary Queen
MILDRED MORRIS

CAROLYN McCRAW

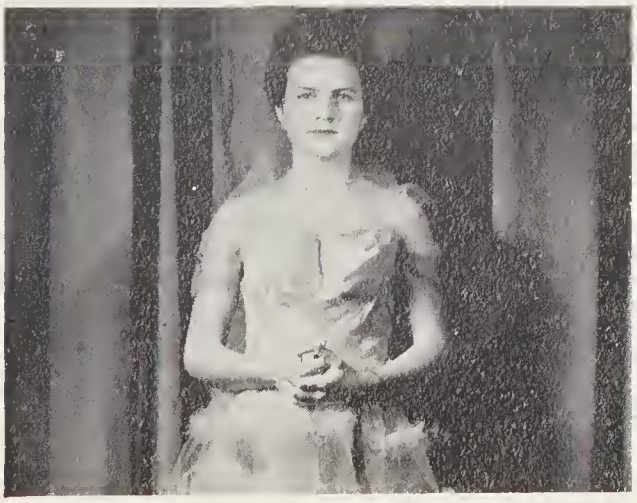

JOAN McCRAW

Glee Club

First row: Ruth Marshall, Carol Hall, Helen Haunn, Ethelene Todd, Verba Mae Johnson, Grayson Galyean, Jo Ann Creed, Shirley Ramey, Mrs. Eason, Director; Madalene Cockerham, Joan McCraw, Betty Winesette, Emma Brown, Nancy Hawks, Norma Poole, Brenda Golding. Second row: Peggy Lowe, Polly Lowe, President; Melba Golding, Betty Ruth Galyean, Sena Wright, Kay Ramey, Clara Jean Hice, Nellie Leftwich, Jackie Johnson, Mildred Morris. Third row: Kit Burcham, Secretary; Bobby Galyean, Homer Creed, John Lewis Hice, J. V. Lowe, Sam Blevins, John Wayne Smith.

Future Teachers of America

Front row: Polly Lowe, Corresponding Secretary; Norma Jean Poole, Betty Winesette, Nancy Hawks, Jackie Johnson, Shirley Ramey, Madaline Cockerham, President; Verba Mae Johnson, Grayson Galyean, Peggy Lowe, Secretary. Back row: Jo Ann Creed, Mrs. Cox, Director; Carol Hall, Oma Hodges.

Senior 4-H Club

Carol Hall, Vice President; JoAnn Creed, Grayson Galyean, Secretary; Shirley Ramey, Betty Winsette, Joan McCraw, Madalene Cocherham. Second row: Verba Johnson, Jackie Johnson, Betty Galyean, Sena Wright, Kay Ramey, President; Mildred Morris, Brenda Golding, Emma Brown, Oma Hodges, Third row: Sam Blevins, Clayton Galyean, John Smith, Bobby Galyean, Homer Creed, Junior Vernon, Kit Burcham, Eldean Mayes, Walter Holder.

Junior 4-H Club

Barbara Todd, Carol Johnson, Josephine Richardson, Margaret Moore, Ronella Lowe, Carolyn Pickeral, Patsy Murphy, Arlene Marsh, Reba Anthony, Gail Burcham, Carol Easter, Geraldine Moxley, Betty Hodges, Patsy Poole, Thomas Lowe, Judy Spurlin, Martha Wilson, Georgia Thomas, Brenda Lowe, Wallace Hodges, Wendell Cockerham, Thomas Walker, Jonny Wilson, Paulette Bartley, Linda Lowe, Ann Shropshire, Kirby Cox, Larry Lowe, Robert Hodges, Helen Hawks, Steve Lindsey, Betty Haynes, Otis Lowe, Roy Gray, Maynard Cockerham, Alita Hodges, Carol Lowe, Martha Benfield, Price Hawks, J. D. Smith, Leonard Isaacs, Andy Snow, Ray Hawks, Bert Blevins, Kay Lowe, Billy Pickeral, Clarence Robertson, Norma Richardson, Wilma Thompson, JoAnn Gwyn, Rex Ramey, Earnest Hodges, Bernard Flippin, Buck Bartley, Elmer Smith, Benny Benefield, Barbara Walker, Rachel Lowe, Janet Davis, Marvin Overton, Dennis Hodges, Jerry Poe.

Bus Drivers

BUS DRIVERS: Left to right, Billy Schuyler, James Marshal, Jerry Amburn, and Homer Creed.

Lunchroom Workers and Janitor

Left to right: Clora Doby, Mr. Edd Winesett, and Ethel Lowe.

ATHLETICS

Girls' Basketball Team

Co-Captains, Jackie Johnson and Grayson Galyean. Left to right: Manager, Polly Lowe; Madalene Cockerham, Carol Hall, Joan McCraw, Shirley Ramey, Nancy Hawks, Kaye Ramey, Sena Wright, Brenda Golding, Clara Hice, Peggy Hodge, Peggy Hinshaw, Betty Winsette, Oma Hodge.

Boys' Basketball Team

Coach, Mr. Gallimore; Manager, Bobby Galyean. Left to right: Paul Hawks, Gray Ramey, Eldean Mayes, Jim Cockerham, Russell Haynes, James Moore, Jerry Amburn, Joe Cockerham, Homer Creed, Junior Vernon, John Wayne Smith, S. G. Lowe, Kit Burcham.

Cheerleaders

Front row: Georgia Thomas, Kirby Cox, Martha Wilson, and Linda Lowe. Second row: Betty Creed, Georgia Creed, Janet Davis, Norma Lowe, Bennie Benfield, and Kay Lowe.

Baseball

Front row: Ewuel Hodges, Walter Holder, Kit Burcham, Clayton Galyean, Junior Vernon, Eldean Mayes, Bobby Galyean, Manager. Second row: Vergil Crouse, John Smith, Homer Creed, James Moore, J. V. Lowe, Cullen Galyean, Kit Carson, Coach, Mr. Gallimore.

1.Leanin on the [illegible] in arm. 2.Hold it down. 3.Oh! Happy Day.
4.Let it snow! Let it snow! 5.I didn't know I married two. 6.Let's elope
7.Out behind the barn. 8.Deep thinking. 9.See something? 10.Happiest moment
11.No boys allowed. 12.Happy birthday. 13.The Marshalls of 55. 14.Memories are made of this. 15.Takin it easy. 16.Say cheese. 17.Two coins in a fountain. 18.Look at the circle. 19.Attention. 20.Riding the bumper. 21.I'm ready to go.

TRASH

ADVERTISERS

C. F. Amburn's
STORE
217 South Main Street
Galax, Virginia

R. E. JONES & SON
FURNITURE
Galax, Virginia

BIG CHIEF
MARKET
Complete Line of Groceries
Galax, Virginia

Compliments of
TOWN
TIRE SERVICE
Firestone Tires
Recapping
Mt. Airy, N. C.

VETERANS
CABS
SANDWICH SHOP
"Open 24 Hrs. a Day"
Galax, Virginia

Be a Beautician
Enroll in
ALICE'S BEAUTY SCHOOL
126 Moore Avenue
Professional Career and
Security
Phone 1429
Mt. Airy, N. C.

TEMPLE
ESSO SERVICE STATION
CLARENCE BELTON, Prop.
Atlas Tires, Tubes, Batteries
Phone 90
Mt. Airy, N. C.

Compliments of
GLOBMANS
OF GALAX, INC.
Galax, Virginia

PIGGLY WIGGLY SUPER MARKET

Oak Street Mt. Airy, N. C.

BOWMAN
ELECTRIC COMPANY

General Electric Appliances

Sylvania Television

Pine Street Mt. Airy, N. C.

F. Rees

Mt. Airy's Finest
Men's and Boys' Store

Mt. Airy, N. C.

Compliments of

PLESS
FURNITURE STORE

Complete Home Furnishings

Galax, Va. Wytheville, Va.
Pulaski, Va. Fries, Va.

Compliments of
DUKE
POWER COMPANY

212 North Main Street

Mt. Airy, N. C.

W. E. MERRITT
CO.

Hardware and Sporting
Goods

Established 1888

Mt. Airy, N. C.

Compliments of

THE MERCHANTS & FARMERS

BANK OF GALAX

Deposits Insured to $10,000

"The Derby"

Phone 1390

Bannertown

Mt. Airy, N. C.

MOODY

FUNERAL SERVICE

Phone 65 Day or Night

WADE C. MOODY
DENNIS MOODY

Mt. Airy, North Carolina

DIXIE LOWE'S

SERVICE STATION

Phillips 66

1/2 Mi. South of Lowgap
Highway 89
Lowgap, North Carolina

MOUNT AIRY

AUTOMOTIVE CO.

Mount Airy,
North Carolina

BOB'S

CASH STORE

Where You Buy
and Bank the
Difference

Mt. Airy, North Carolina

Compliments of

MOUNTAIN TOP

INN

Dinners - Sandwiches

Route 89
Galax, Virginia

Woodruff's

FLOWERS

123 Church St.

Phone 5

Mt. Airy, North Carolina

See

Galax

FLORIST

Artistic and Unusual
Arrangements of Flowers
122 West Grayson St.
Dial 2954
Galax, Va.

HOLLINGSWORTH DRUG CO.
YOUR FRIENDLY Rexall DRUG STORE
MAIN STREET MOUNT AIRY, N.C.

THE

First National Bank

Established 1893

Member of F. D. I. C.

Mount Airy, N. C.

Herff Jones

Indianapolis 7, Indiana

Your Dealer: E. W. PADDISON

Phone 325

Mount Airy, N. C.

For Every Washing Need
Satisfaction Guaranteed

Call

TWIN COUNTY

LAUNDRY

Phone 2640
Galax, Va.

ECONOMY

AUTO SUPPLY

Automobile Supplies
Household Appliances

Main at Oldtown St.

Phone 4201

Galax, Va.

PAUL CALLOWAY'S

SERVICE STATION

Free Parking

Mt. Airy, N. C.

FLIPPINGS

GULF
SERVICE STATION

GULF

Mount Airy, N. C.

Dairy Queen

Best in

Sandwiches

Curb Service

Mt. Airy, N. C.

B AND B

RESTAURANT

24 Hour Service

North Main Street

Mt. Airy, N. C.

MOSLEY'S

SUPER MARKET

Shop Where You
Can Park

Mt. Airy, N. C.

SLATE

MOTOR COMPANY

Mt. Airy's Leading
Used Car Dealer

South Main St.

Mt. Airy, N. C.

Congratulations to All You Young Students
From Your Friendly Ford Dealer

GRANITE CITY
MOTOR CO., INC.

457 North Main St.

138 Virginia St.
Mt. Airy, N. C.

THE SURRY COUNTY LOAN AND TRUST CO.

Member F. D. I. C.

Mount Airy, N. C.

Dobson, N. C.

Compliments

Woodruff's

GREENS & T. N. WOODRUFF & CO.

General Store

VAUGHAN-
GUYNN

FUNERAL HOME, INC.

Galax, Va.

PORTER

FURNITURE COMPANY

Furniture and Music

Galax, Va.

SATTERFIELD'S

Fresh Meat

Esso Products

Mt. Airy, N. C.

WILLIAMS DRY CLEANERS

Dial 2342

West Grayson Street

Galax, Va.

F. G. HALL
General Merchandise

Gas and Oil

Route # 2

Galax, Va.

G. C. HAUSER'S CASH STORE

Groceries
Feeds and Flour

Corner of Willow and Va. St.

Mt. Airy, N. C.

CARTER HOUSE
of
Better
Furnishings

Mt. Airy

N. C.

GOODSON'S

CAFE

For
Delicious
Foods

Galax
Virginia

Compliments
of

TOWN TIRE
SERVICE

Mount Airy

N. C.

Compliments
of

WOODS

TELEVISION

CAUDELS
BARBER SHOP
It Takes
Others Heads
to Run Our
Business.

W. R. CAUDLE
C. E. HODGES
Toast, N. C.

BILL GREEN'S

ECONOMY

Auto Supplies

Galax

Va.

JESSUP AND BROWN STORE

Headquarters
for

Teenage Shoes

Mt. Airy
N. C.

MARIES
BEAUTY
SHOP

Phone 931

Mt. Airy, N. C.

Compliments of

GOODSON'S
CAFE

Galax

Virginia

For All Your
Jewelry Needs

Shop at

LEONARDS
JEWELRY

Since 1893

Mt. Airy, N. C.

GALAX
PLUMBING
HEATING CO.

Kelvinator
Appliances

Phone 2261

Galax
Virginia

Compliments of

THE MESSER INDUSTRIES

Galax, Virginia

CAROL FURNITURE CO., INC.

GALAX FURNITURE CO., INC.

GALAX MIRROR CO., INC.

WEBB FURNITURE CO., INC.

Workman's
FEDERAL AND LOAN

GIVE SAVINGS
MAXIMUM
EARNING POWER
IN SAFETY
invest with

May God bless you all as you go out into the world of service to God and your fellowman. You have a wonderful personality—keep it. Don't let it get rusty or tarnished. Don't let your heart—all because of your kindness, friendliness, and cooperative attitude toward others. A friend & teacher, B. Leonard Davis

The Best Yearbooks Are TAYLOR MADE
TAYLOR PUBLISHING COMPANY DALLAS TEXAS

Best of luck
to a real sweet
girl. Remember our
good times at the
basketball games
at Lawrence.
Love ya,
Lina

or Kay
have enjoyed
going to school
with you for the
six or seven years and
may you have the most
of luck

Love
Ernest

When you get
married and
live up north
I'll ~~remind~~ remember
you cause you are as
big as a horse
Dale Overton

Kay I have
enjoyed being
your friend
Martha Ann

I hope you have
the best of luck
in the future.

Love,
Judy S.

Kaye, I ~~have~~ enjoyed
coming to school with you
these past 7 years, and
hope to continue with
you.

Best of luck always,
Nyoka

Human Life is
Precious
Dale Overton

Roses are red
Violet are pink
Kay's Loves love
sure is ~~so~~ sweet
William C. Pickeral

Kay,
you are a very
sweet girl and I
wish you the best
of luck. Love ye,
2 sweet Georgia
2 be
4 gotten

Bernard
Flippin

Kay, you are a
very sweet girl
I don't think th
are many in h
like you. Good Luc
always a f
Joyce

Dear Kay
you are a very sweet
girl and I enjoy going
to school with you a
I enjoye you for a p
mate at school I hoap
hone a good happy l
ahead you

Love
Harold

Kay you are a Ver
sweet girl and
I wish you fu
luck. Love
2 sweet Betty
2 be
4 gotten

Kay,
you are a sweet girl.
I have enjoyed going
to school with you.
and hope you happiness
in the future
love

Taylor made
YEARBOOKS
DALLAS